

Washington County Land Conveyance - East Half

This map was prepared at the request of Representative Celeste Maloy.

April 11, 2025

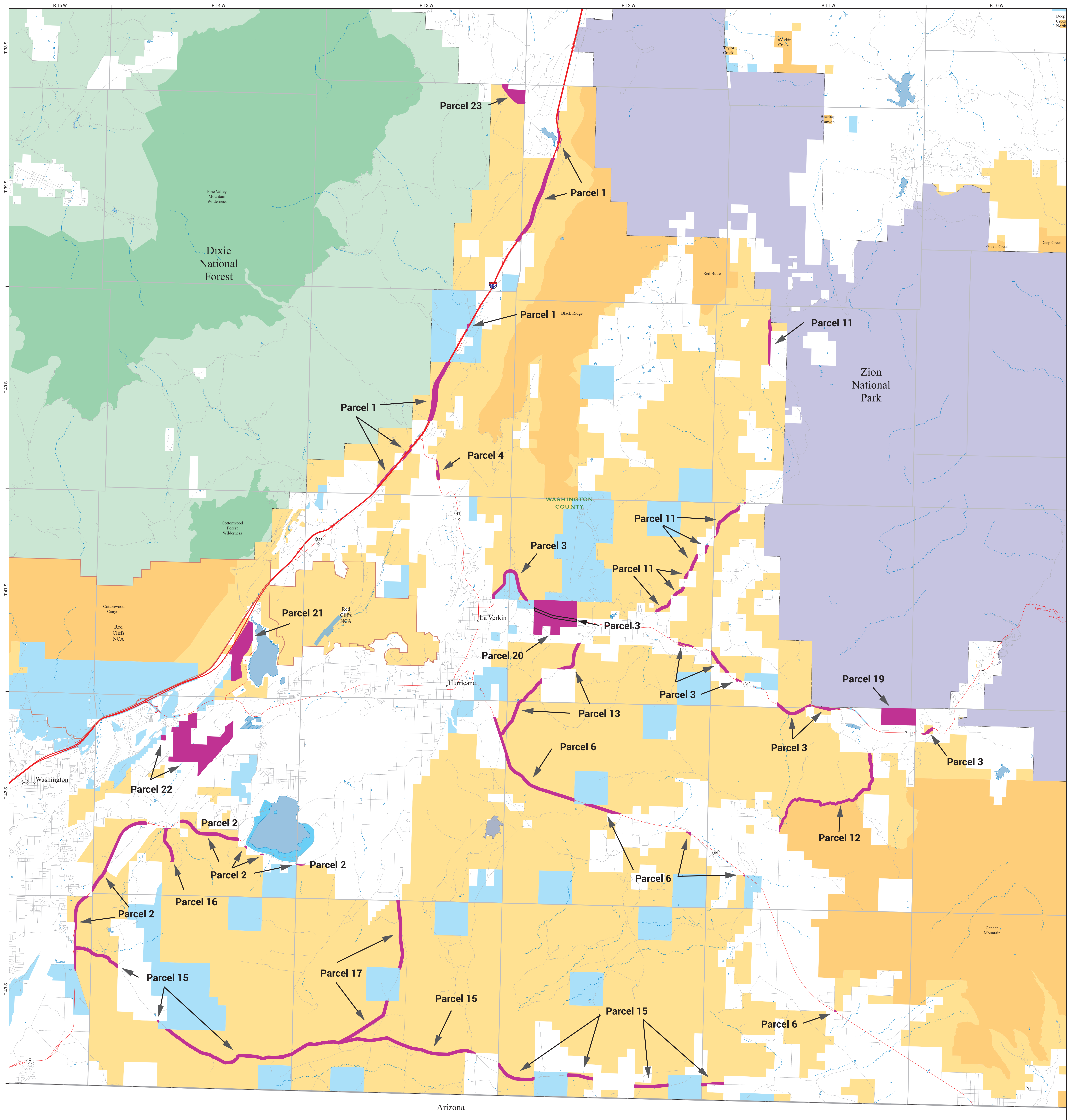

■ Proposed Washington County Parcels

Land Ownership

- Bureau of Land Management (BLM)
- BLM Wilderness
- National Park Service
- Private
- State of Utah
- State of Utah Parks
- State of Utah Wildlife
- USDA Forest Service
- USDA Forest Service Wilderness

Transportation

- Interstate
- Major State Highway
- Local Route

Parcel #	Acres	Parcel #	Acres
Parcel 01	330.58	Parcel 13	153.74
Parcel 02	287.02	Parcel 14	404.63
Parcel 03	279.72	Parcel 15	711.56
Parcel 04	10.67	Parcel 16	52.28
Parcel 05	338.6	Parcel 17	197.52
Parcel 06	213.56	Parcel 18	55.01
Parcel 07	487.13	Parcel 19	311.5
Parcel 08	121.08	Parcel 20	628.76
Parcel 09	64.58	Parcel 21	364.31
Parcel 10	62.49	Parcel 22	921.52
Parcel 11	180.51	Parcel 23	129.77
Parcel 12	186.14		

Utah

Arizona

Map Scale: 1:58,826 when printed at 36" x 48"

Bureau of Land Management
Utah State Office
440 West 200 South, Ste. 500
Salt Lake City, UT 84101
801-539-4001

No warranty is made by the Bureau of Land Management as to the accuracy, reliability, or completeness of the maps displayed in this document or the data from which they are based for individual use or aggregate use with other data.