



BLM National NEPA Register

Comment Submission

Project: DOI-BLM-UT-Y010-2024-0029-EA - Dolores Travel Management Plan

Document:

Submission ID: DoloresTMP-1-500707105

Comment

This a supplement to the comments previously submitted by me for Utah Public Lands Alliance.

There are missing routes in the inventory. I did a brief high level review of the TMA area and quickly found 9 routes that are missing from the inventory using satellite imagery. Further ground proofing is necessary to determine other routes.

Other observations are that County, state, and RS 2477 claimed roads do not seem to be designated in the TMP inventory separately. These should all be called out separately. County and State roads are not under the control of BLM in the Travel Management Planning, and RS 2477 claimed routes should be separately identified in the inventory so that when adjudication is complete, they may be added to the inventory as an addendum.

Pdfs are attached to show the locations, a kmz file is available to show precise locations by contacting the submitter.

Upload File(s)

Files

SE Corner.pdf

Dolores River Routes.pdf

NE Corner.pdf

Submitter(s)

Submitter 1

Name:Campbell, Loren

Address:PO Box 790319, Virgin, Utah 84779

Email Address: President@utahpla.com

Phone Number: 909-499-3295

Group or Organization Name: Utah Public Lands Alliance

Position: President

Submitter 2

Name:Winn, Rose

Address:Not Provided

Email Address: rose@utahpla.com

Group or Organization Name: Not Provided

(Add me to the project mailing list) - YES

Disclaimer

Before including your address, phone number, e-mail address, or other personal identifying information in your comment, you should be aware that your entire comment - including your personal identifying information - may be made publicly available at any time. While you can ask us in your comment to withhold your personal identifying information from public review, we cannot guarantee that we will be able to do so.

(Withhold my personally identifying information from future publications on this project) - **NO**

Dolores River Routes

Dolores River Routes

Legend

- Feature 1
- Feature 2
- Feature 3

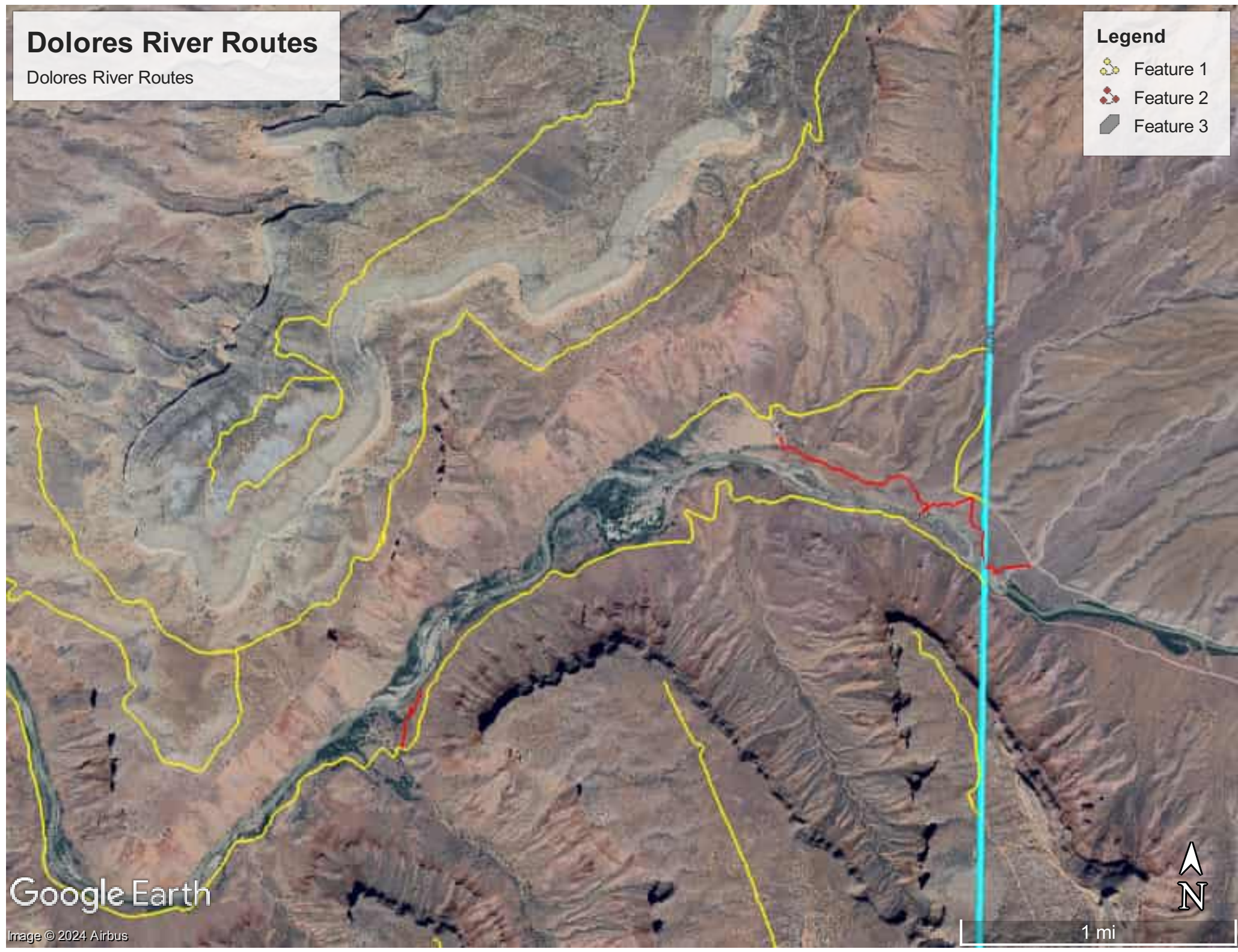

Google Earth

Image © 2024 Airbus





1 mi

NE Corner

NE Corner

Legend

-  Feature 1
-  Feature 2
-  Feature 3

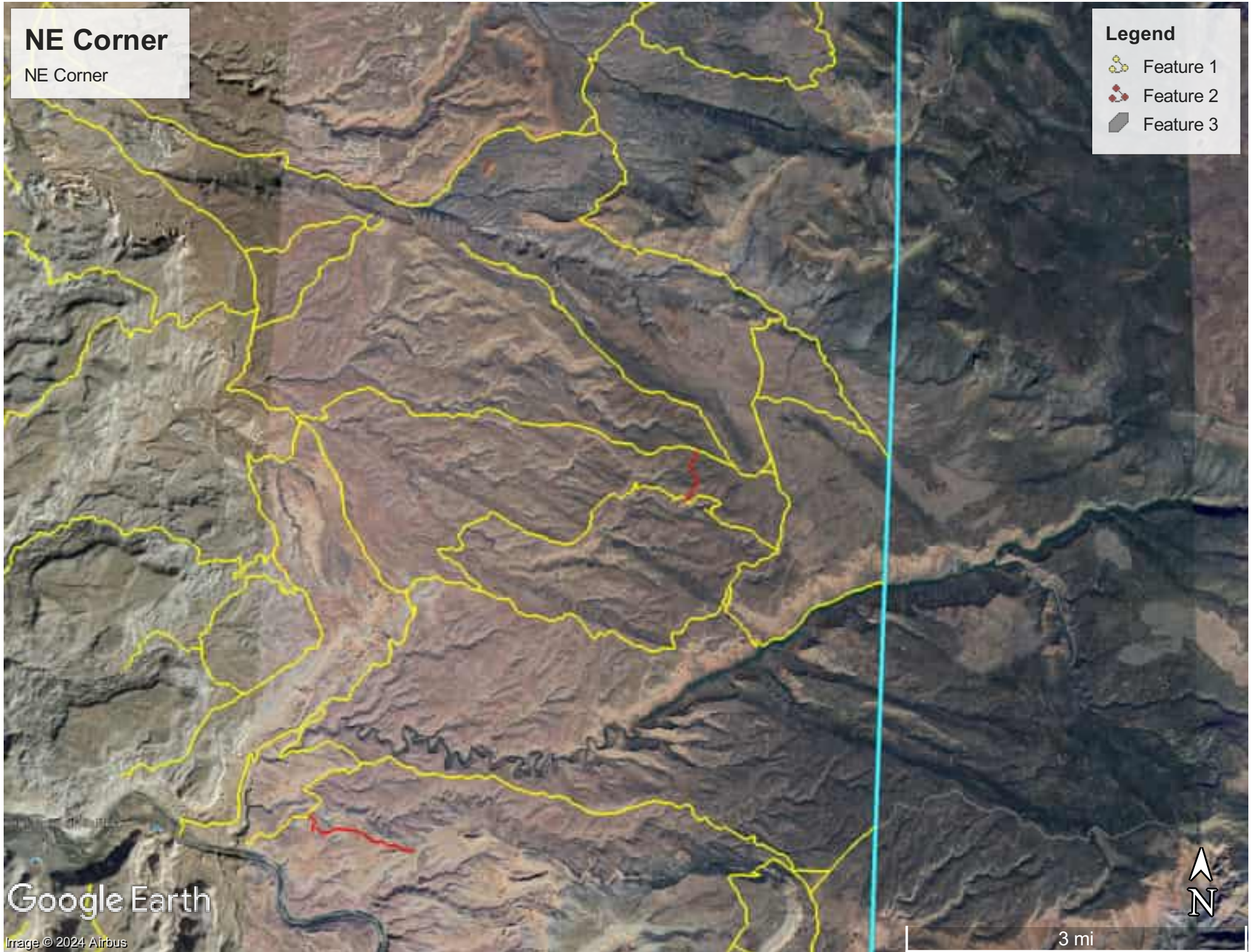

Google Earth

Image © 2024 Airbus



3 mi



SE Corner Routes

Missing Routes in SE Corner

Legend

-  Feature 1
-  Feature 2
-  Feature 3

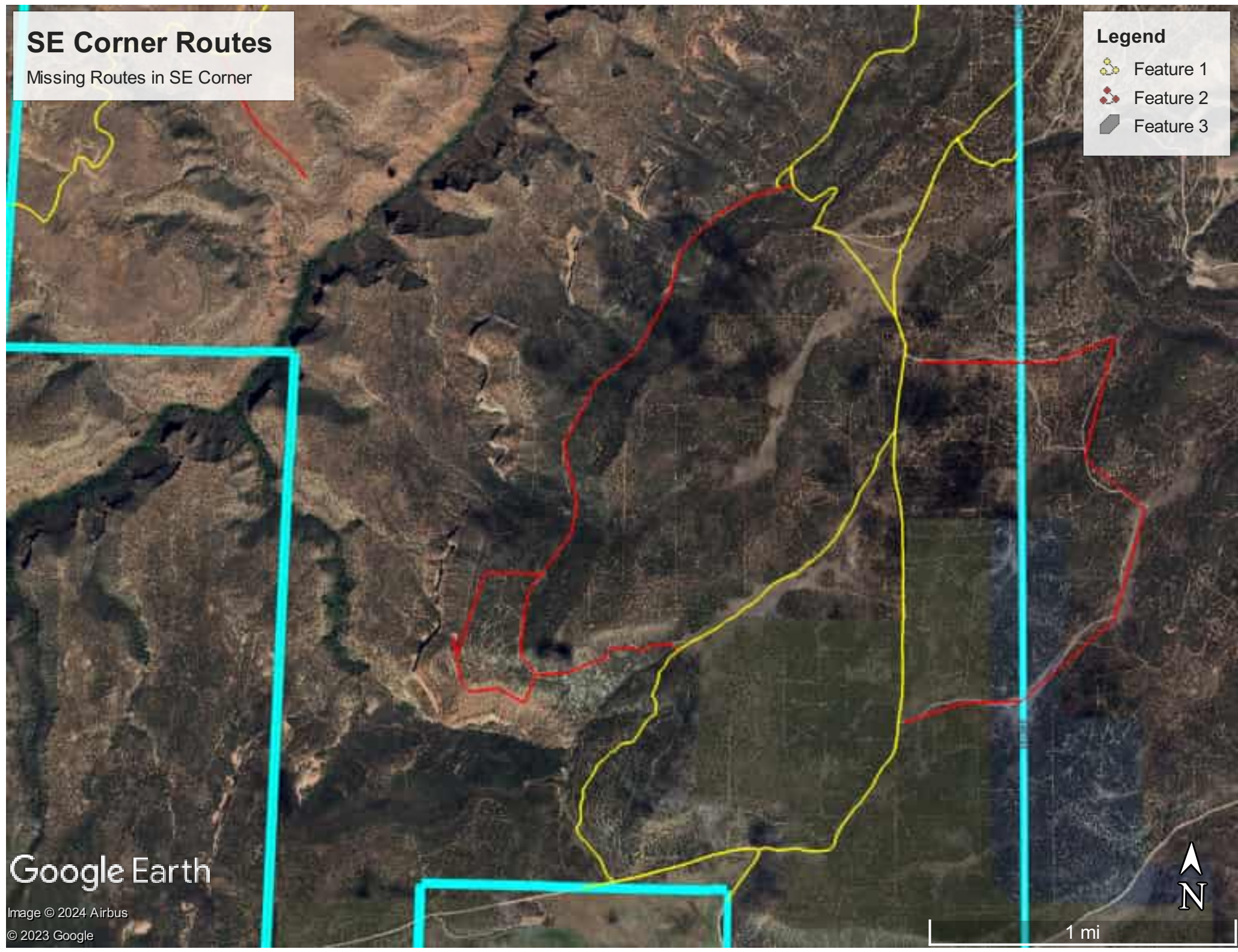

Google Earth

Image © 2024 Airbus
© 2023 Google

1 mi

